

PREPARED FOR:
JIM DOUGLAS
W288N6355 DARLES CT.
HARTLAND, WI 53029

PLAT OF SURVEY

- OF -

THE SOUTH 30 FEET OF LOT 92 AND ALL OF LOTS 93, 94 AND 95 IN LAKE GENEVA
HIGHLANDS, TOWN OF LINN, WALWORTH COUNTY, WISCONSIN.

KROTT SURVEYING INC.

N3705 WILLOW BEND LANE
LAKE GENEVA WI. 53147
PHONE # (262)248-3697
FAX # (262)249-0639

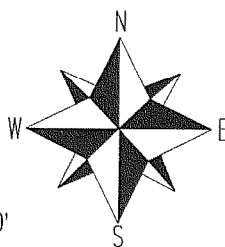
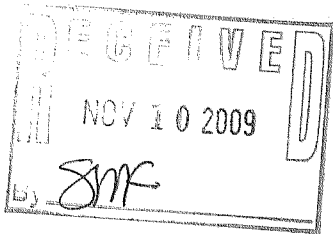
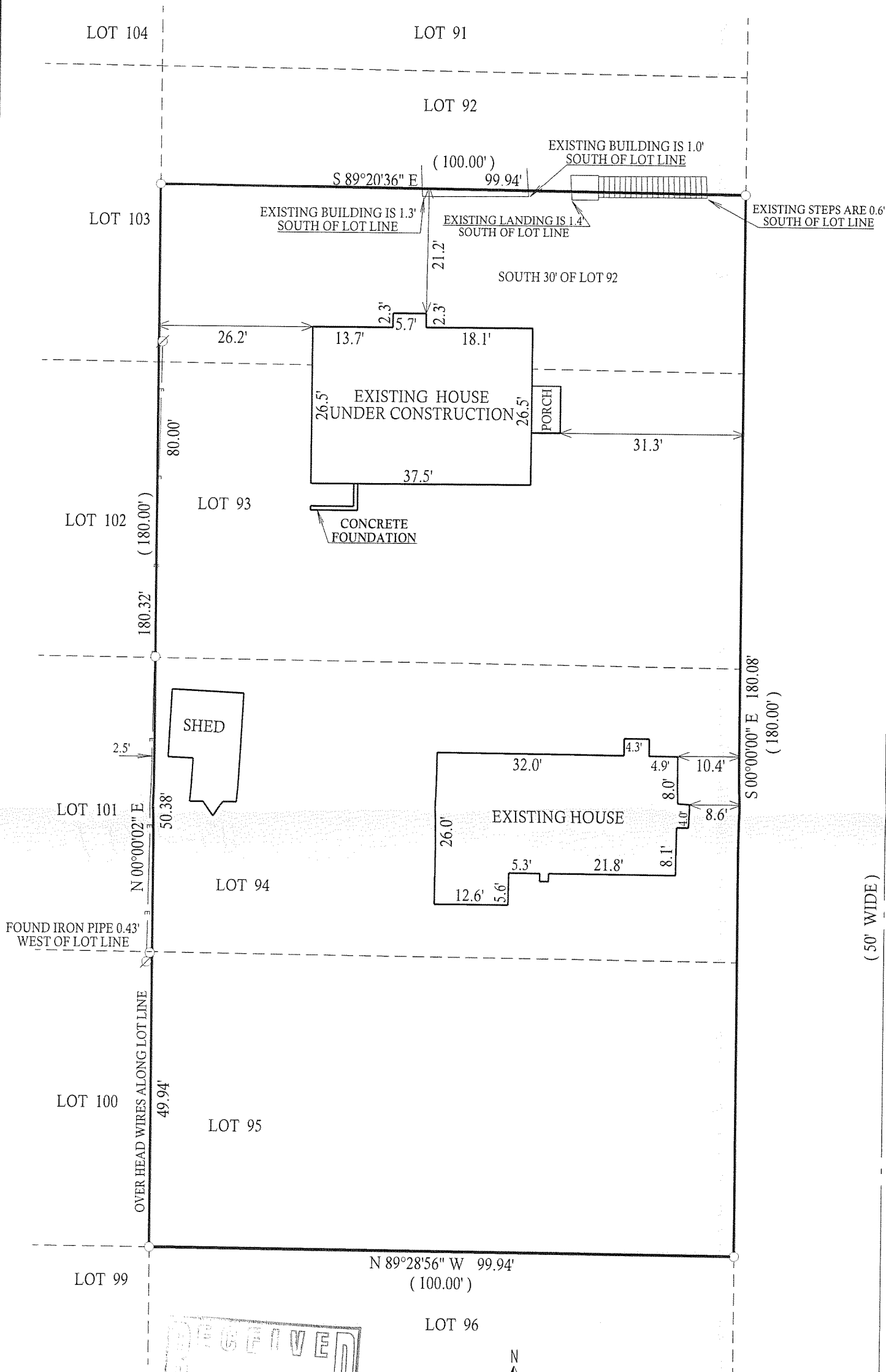

SCALE 1" = 20'



WOODLAND ROAD ASSUMED NORTH-SOUTH

I have surveyed the above-described property and the above map is a true representation thereof and shows the size and location of the property, its exterior boundaries, the location and dimensions of all structures thereon, fences apparent easements and roadways and visible encroachments, if any.

This survey is made for the exclusive use of the present owners of the property, and also those who purchase, mortgage, or insure the title thereto within one (1) year from date hereof; and as to them I warrant the accuracy of said survey map.

LEGEND

- FOUND IRON PIPE
- FOUND IRON BAR
- ⊗ POWER POLE
- OVERHEAD WIRES
- DECIDUOUS TREE

(xx) RECORDED AS

JOB # 02-408UD TAX ID # ILGH00089



DATED THIS THE 10th DAY OF OCTOBER 2008.
DATE OF LAST REVISION 09-02-2009

John P. Krott

JOHN KROTT S - 2258
Wisconsin Registered Land Surveyor
(original if signed in red)

117-3097